R
V.24

CONTENTS OF McCLURE'S MAGAZINE

Volume XXIV

NOVEMBER, 1904 TO APRIL, 1905

ADAMS, SAMUEL HOPKINS. PAGE
NOTES FROM A TRAINER'S BOOK 188
TUBERCULOSIS: THE REAL RACE SUICIDE 234
A MAN AND A BROTHER 359
MODERN SURGERY 482

ANIMALS. See "A Glimpse of Beavers at Work;" 'Wild Animal Trapping."

ART. See "One Hundred Masterpieces of Painting.'

ASTOR FORTUNE, THE. BURTON J. HENDRICK 563
Illustrated by JULES GUERIN *and others.*

BAKER, RAY STANNARD.
PARKER AND ROOSEVELT ON LABOR 41
THE RISE OF THE TAILORS 126
I. LYNCHING IN THE SOUTH 299
II. LYNCHING IN THE NORTH 422
THE SUBWAY "DEAL" 451

BEACH, REX E.
THE THAW AT SLISCO'S 63
THE TEST 154

CARELESS, IGNORANT, AND DEFIANT POSTMASTERS. HENRY A. CASTLE 554
Illustrated by F. RICHARDSON.

CIVIL WAR: TRUE STORIES OF THE.
OUT OF THE JAWS OF DEATH 101

CLEVELAND, GROVER. PARKER 3

COX, FLORENCE TINSLEY.
THE OLD MAJOR 354
A SOCIAL EVENT 587

CUTTING, MARY STEWART.
IN THE FAMILY 538
IN REGARD TO JOSEPHINE 579

EDITORIAL
ON THE MAKING OF McCLURE'S MAGAZINE 107

9875

ENEMIES OF THE REPUBLIC. LINCOLN STEFFENS. PAGE

RHODE ISLAND. 337
NEW JERSEY 649

FICTION.

BILLY'S ORGY. GRACE S. RICHMOND 266
Illustrated by HARRY LINNELL.

BLACK ROAN OF "265," THE. A. W. ROLKER 30
Illustrated by POWER O'MALLEY.

CORNER-STONE CALF, A. CEYLON E. HOLLINGSWORTH 633
Illustrated by the Author.

FAITHFUL BRADY, THE. LARREY BOWMAN 665
Illustrated by URQUHART WILCOX.

GOD REST YOU, MERRY CHRISTIANS. GEORGE MADDEN MARTIN 148
Illustrated by FRANK VINCENT DUMOND.

GOLDEN FLOOD, THE. EDWIN LEFEVRE 375, 503, 592
Illustrated by W. R. LEIGH.

HAPPY LAPSE FROM PARADISE, A. MARION HILL 513
Illustrated by F. Y. CORY.

HIS JOURNEY TO THE GATES. MARION HILL 140
Illustrated by F. Y. CORY.

IN REGARD TO JOSEPHINE. MARY STEWART CUTTING 579
Illustrated by F. DORR STEELE.

IN THE FAMILY. MARY STEWART CUTTING 538

JUMBLE IN DIVINITIES, A. JAMES HOPPER 113
Illustrated by W. HATHERELL.

KILBRETH OF BALLYRAGGAN. GRACE S. RICHMOND 11
Illustrated by FRANK CRAIG.

LIBERTY OF FLORENTINO, THE. CHARLES FLEMING EMBREE 322
Illustrated by ALICE BARBER STEPHENS.

MAESTRO OF BALANGILANG, THE. JAMES HOPPER 543
Illustrated by CHARLES S. CHAPMAN.

MAN AND A BROTHER, A. SAMUEL HOPKINS ADAMS 359
Illustrated by E. M. ASHE.

MAN IN THE PIGEONHOLE, THE. JOHN MCAULEY PALMER 522
Illustrated by DAN BEARD.

MONEY METER, THE. HERMAN KNICKERBOCKER VIELE 178
Illustrated by EDWIN B. CHILD.

MRS. PROTHEROE. BOOTH TARKINGTON 409
Illustrated by ARTHUR I. KELLER.

NEED OF MONEY, THE. BOOTH TARKINGTON 70
Illustrated by GENEVIEVE COWLES.

NOTES FROM A TRAINER'S BOOK. SAMUEL HOPKINS ADAMS 188
Illustrated by OLIVER HERFORD.

OLD MAJOR, THE. FLORENCE TINSLEY COX 354
Illustrated Frontispiece by JESSIE WILLCOX SMITH.

OLD MAN JOHNSON'S SUCCESSOR. N. M. W. WOODROW 274
Illustrated by F. WALTER TAYLOR.

OLD RED SCHOOL HOUSE, THE. EUGENE WOOD 390
Illustrated by A. B. FROST.

PARENT, THE. M. H. CARTER 90
Illustrated by W. GLACKENS.

PASSING OF THE VET. JAMES HOPPER 81
Illustrated by HOWARD GILES.

PASSPORT TO PARADISE, A. MYRA KELLY 53
Illustrated by FREDERIC DORR STEELE.

PERSONALLY CONDUCTED REVOLT, A. HARVEY J. O'HIGGINS 366
Illustrated by HOWARD GILES.

RANSOM OF MACK, THE. O. HENRY 123

RAWHIDE, THE. STEWART EDWARD WHITE 21, 172, 284
Illustrated by MAXFIELD PARRISH.

RED HANRAHAN'S VISION. WILLIAM BUTLER YEATS 469

FICTION.—(Continued) PAGE

RICHMOND, GRACE S. KILBRETH OF BALLYRAGGAN 11
SCHISM AT ST. HILDA'S, THE. MARK LEE LUTHER 314
SCULPTOR'S FUNERAL, THE. WILLA CATHER 329
SOCIAL EVENT, A. FLORENCE TINSLEY COX 587
Illustrated by JESSIE WILLCOX SMITH.
SPEEDAWAY. RICHARD WASHBURN CHILD 640
Illustrated by CHARLOTTE WEBER-DITZLER.
STEED OF BELLS, THE. SEUMAS MACMANUS 252
Illustrated by LESTER RALPH.
TEST, THE. REX E. BEACH 154
Illustrated by F. E. SCHOONOVER.
THAW AT SLISCO'S, THE. REX E. BEACH 63
Illustrated by HENRY P. RALEIGH.
THREE TOES. FREDERICK E. SCOTFORD 493
Illustrated by PHILIP R. GOODWIN.
TOUCH OF NATURE, A. HENRY WALLACE PHILLIPS 225
Illustrated by A. B. FROST.
WASTED REHEARSAL, A. JEANNETTE COOPER 473
Illustrated by CHARLOTTE HARDING.
WAY WONDERFUL, THE. JANET REMINGTON 206
Illustrated by ALBERT STERNER.

GLIMPSE OF BEAVERS AT WORK, A. C. E. WILLIAMS 292
Illustrated by DAN BEARD.

GREAT MASTERS OF LITERATURE. GEORGE EDWARD WOODBERRY.
I. CERVANTES 616

HILL, MARION.
A HAPPY LAPSE FROM PARADISE 513
HIS JOURNEY TO THE GATES 140

HOPPER, JAMES.
A JUMBLE IN DIVINITIES 110
THE MAESTRO OF BALANGILANG 543
THE PASSING OF THE VET 81

HOUSMAN, A. E.
I SHALL HAVE LIVED 512
SONG 578
SONG 298

HOW TO SAVE THE CORPORATION. PETER S. GROSSCUP 443

INCREASE OF LAWLESSNESS IN THE UNITED STATES, THE. S. S. MCCLURE 163

LABOR. See "Parker and Roosevelt on Labor;"
"The Rise of the Tailors."

LA FARGE, JOHN. See "One Hundred Masterpieces of Painting."

LEAVES FROM THE LOG OF THE "LEND-A-HAND." WILFRED T. GRENFELL 624
Illustrated with Photographs.

LITERATURE. See "Great Masters of Literature."

LODGE, HENRY CABOT. ROOSEVELT 8

LYNCHING. See "What is a Lynching."

McCLURE, S. S.
THE INCREASE OF LAWLESSNESS IN THE UNITED STATES 163

PAGE

MODERN SURGERY. SAMUEL HOPKINS ADAMS 482

NEW JERSEY: A TRAITOR STATE. LINCOLN STEFFENS
PART I.—THE CONQUEST 649

ONE HUNDRED MASTERPIECES OF PAINTING. JOHN LA FARGE ....
With Photographic Reproductions of Paintings.

I. ALLEGORIES, PART ONE 199
II. ALLEGORIES, PART TWO 401
III. THE PRIMITIVES—THE FLEMISH 529

OUT OF THE JAWS OF DEATH. W. HENRY SHEAK 101
Illustrated with Photographic Portraits.

PARKER AND ROOSEVELT ON LABOR. RAY STANNARD BAKER 41

PARKER. GROVER CLEVELAND 3

POEMS:

BALLADE OF THE BRAVE. RICHARD BURTON 224
CHILD THAT ONCE YOU WERE, THE. FLORENCE WILKINSON 336
DREAM-CHILD, THE. FLORENCE WILKINSON 198
HERE'S THE END OF DREAMLAND. HORATIO WINSLOW 639
I SHALL HAVE LIVED. A. E. HOUSMAN 512
SERVICE. ANNA H. BRANCH 472
Illustrated by BLENDON CAMPBELL.
SONG. A. E. HOUSMAN 298
SONG. A. E. HOUSMAN 578
THUS RUNS THE WORLD AWAY. JOHN VANCE CHENEY 407
YESTERDAY RAN ROSES. ROBERT LOVEMAN 80

PRESIDENTIAL CANDIDATES, THE .....
I. PARKER. GROVER CLEVELAND 3
II. ROOSEVELT. HENRY CABOT LODGE 8
Illustrated with Photographic Portraits.

REPORTER WHO BECAME PRESIDENT, THE. FREDERIC IRLAND 259
Illustrated by H. E. TOWNSEND.

RHODE ISLAND: A STATE FOR SALE LINCOLN STEFFENS 337
Illustrated with Photographic Portraits.

RICHMOND, GRACE S.
BILLY'S ORGY 266
KILBRETH OF BALLYRAGGAN 11

RISE OF THE TAILORS, THE. RAY STANNARD BAKER 126
Illustrated by C. K. LINSON, B. B. LONG, *and with Photographs.*

ROOSEVELT. HENRY CABOT LODGE 8

RUSSIA See "What Ails Russia."

SUBWAY "DEAL," THE. RAY STANNARD BAKER 451
Illustrated by B. B. LONG, *and with Photographs.*

STEFFENS, LINCOLN.
ENEMIES OF THE REPUBLIC.
NEW JERSEY: A TRAITOR STATE. (PART I.—THE CONQUEST.) 649
RHODE ISLAND: A STATE FOR SALE 337

SURGERY. See "Modern Surgery." PAGE

TARBELL'S HISTORY OF THE STANDARD OIL COMPANY, MISS GEORGE W. ALGER.. 218
Illustrated with Photographic Portrait of John D. Rockefeller.

TARKINGTON, BOOTH.
MRS. PROTHEROE..... 409
THE NEED OF MONEY..... 70

TUBERCULOSIS; THE REAL RACE SUICIDE. SAMUEL HOPKINS ADAMS..... 234
Illustrated with Photographs.

WHAT AILS RUSSIA. PERCEVAL GIBBON..... 609
With Photographic Portrait.

WHAT IS A LYNCHING? RAY STANNARD BAKER.
Illustrated with Photographs.
I. LYNCHING IN THE SOUTH..... 299
II. LYNCHING IN THE NORTH..... 422

WILD ANIMAL TRAPPING. A. W. ROLKER..... 431
Illustrated by GEORGE VARIAN.

WILKINSON, FLORENCE.
THE CHILD THAT ONCE YOU WERE..... 336
THE DREAM CHILD..... 198

WOODBERRY, GEORGE EDWARD. GREAT MASTERS OF LITERATURE (CERVANTES)..... 616

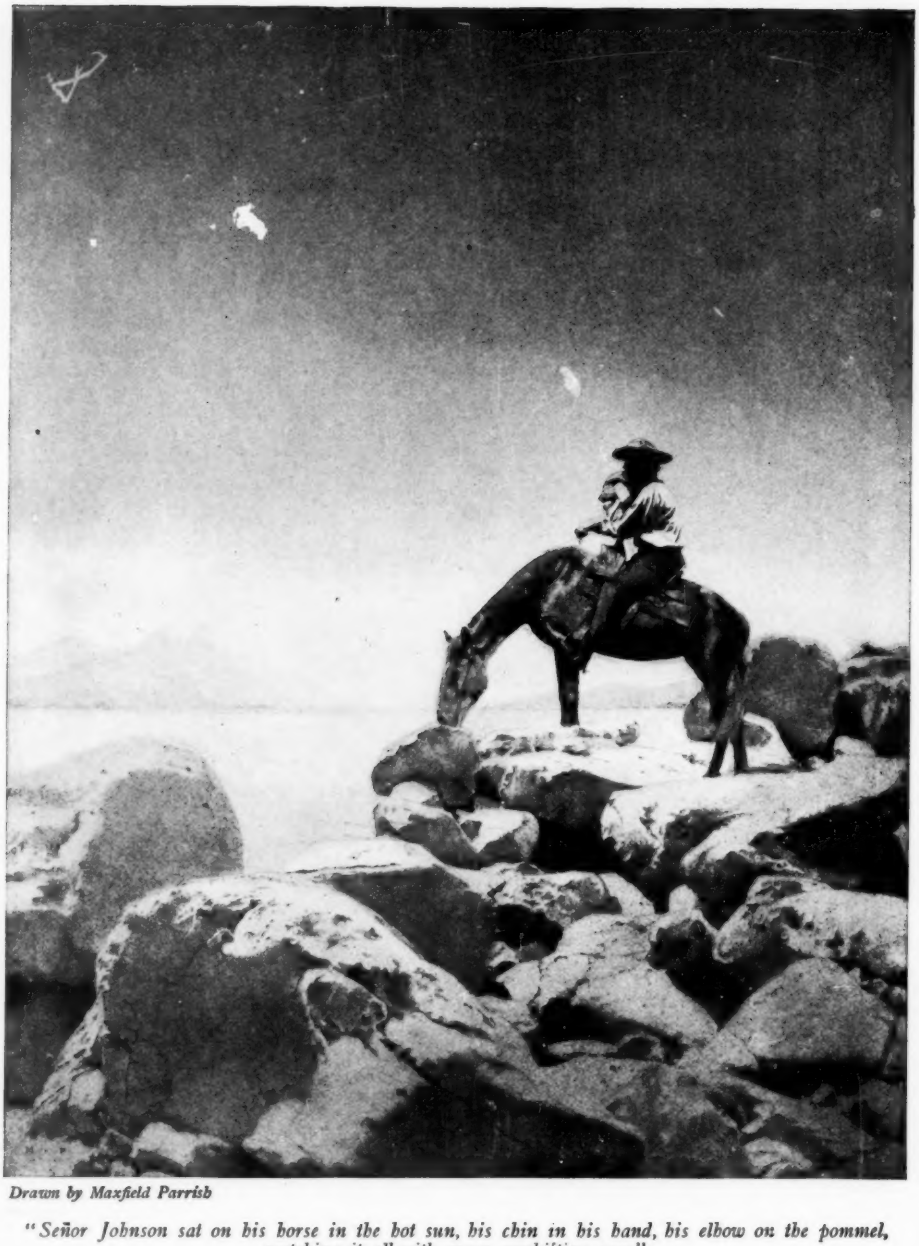

Drawn by Maxfield Parrish

"Señor Johnson sat on his horse in the hot sun, his chin in his hand, his elbow on the pommel, watching it all with grave, unshifting eyes"

"The Rawhide," page 21